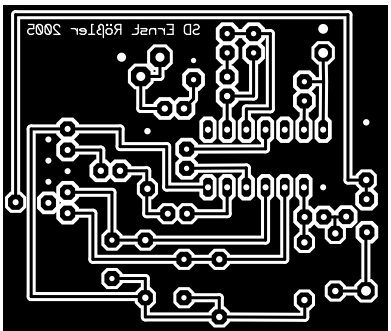
SD Ernst Rößler 2005